

A ALLERDALE BOROUGH

- 1 ASPATRIA
- 2 BOTHEL AND WHARRELS
- 3 COCKERMOUTH NORTH
- 4 COCKERMOUTH SOUTH
- 5 DEARHAM AND BROUGHTON
- 6 HARRINGTON
- 7 KESWICK
- 8 MARYPORT NORTH
- 9 MARYPORT SOUTH
- 10 MOSS BAY AND MOORCLOSE
- 11 ST JOHN'S AND GREAT CLIFTON
- 12 ST MICHAEL'S
- 13 SEATON
- 14 SOLWAY COAST
- 15 THURSBY
- 16 WIGTON

B BARROW-IN-FURNESS BOROUGH

- 17 DALTON NORTH
- 18 DALTON SOUTH
- 19 HAWCOAT
- 20 HINDPOOL
- 21 NEWBARN AND PARKSIDE
- 22 OLD BARROW
- 23 ORMSIDE
- 24 RISEDALE
- 25 ROOSECOTE
- 26 WALNEY NORTH
- 27 WALNEY SOUTH

C CARLISLE CITY

- 28 BELAH
- 29 BELLE VUE
- 30 BOTCHERBY
- 31 BRAMPTON
- 32 CASTLE
- 33 CORBY AND HAYTON
- 34 CURROCK
- 35 DALSTON AND BURGH
- 36 DENTON HOLME
- 37 HARRABY NORTH
- 38 HARRABY SOUTH
- 39 HOUGHTON AND IRTHINGTON
- 40 LONGTOWN
- 41 MORTON
- 42 STANWIX URBAN
- 43 UPPERBY
- 44 WETHERAL
- 45 YEWDALE

D COPELAND BOROUGH

- 46 BRANSTY
- 47 CLEATOR MOOR EAST AND FRIZINGTON
- 48 CLEATOR MOOR WEST
- 49 EGREMONT
- 50 EGREMONT NORTH AND ST BEES
- 51 GOSFORTH
- 52 HILLCREST AND HENSINGHAM
- 53 HOWGATE
- 54 KILLS AND SANDWITH
- 55 MILLOM
- 56 MILLOM WITHOUT
- 57 MIREHOUSE

E EDEN DISTRICT

- 58 ALSTON AND EAST FELLSIDE
- 59 APPLBY
- 60 EDEN LAKES
- 61 GREYSTOKE AND HESKET
- 62 KIRKBY STEPHEN
- 63 PENRITH EAST
- 64 PENRITH NORTH
- 65 PENRITH RURAL
- 66 PENRITH WEST

F SOUTH LAKELAND DISTRICT

- 67 CARTMEL
- 68 GRANGE
- 69 HIGH FURNESS
- 70 KENDAL CASTLE
- 71 KENDAL HIGHGATE
- 72 KENDAL NETHER
- 73 KENDAL SOUTH
- 74 KENDAL STRICKLAND FELL
- 75 KENT ESTUARY
- 76 LAKES
- 77 LOW FURNESS
- 78 LOWER KENTDALE
- 79 LYTH VALLEY
- 80 SEDBERGH AND KIRKBY LONSDALE
- 81 ULVERSTON EAST
- 82 ULVERSTON WEST
- 83 UPPER KENT
- 84 WINDERMERE

Map referred to in the Cumbria (Electoral Changes) Order 2012
Sheet 1 of 9

This map is based upon Ordnance Survey material with the permission of Ordnance Survey on behalf of the Controller of Her Majesty's Stationery Office © Crown copyright. Unauthorised reproduction infringes Crown copyright and may lead to prosecution or civil proceedings. The Local Government Boundary Commission for England GD10049226 2012.

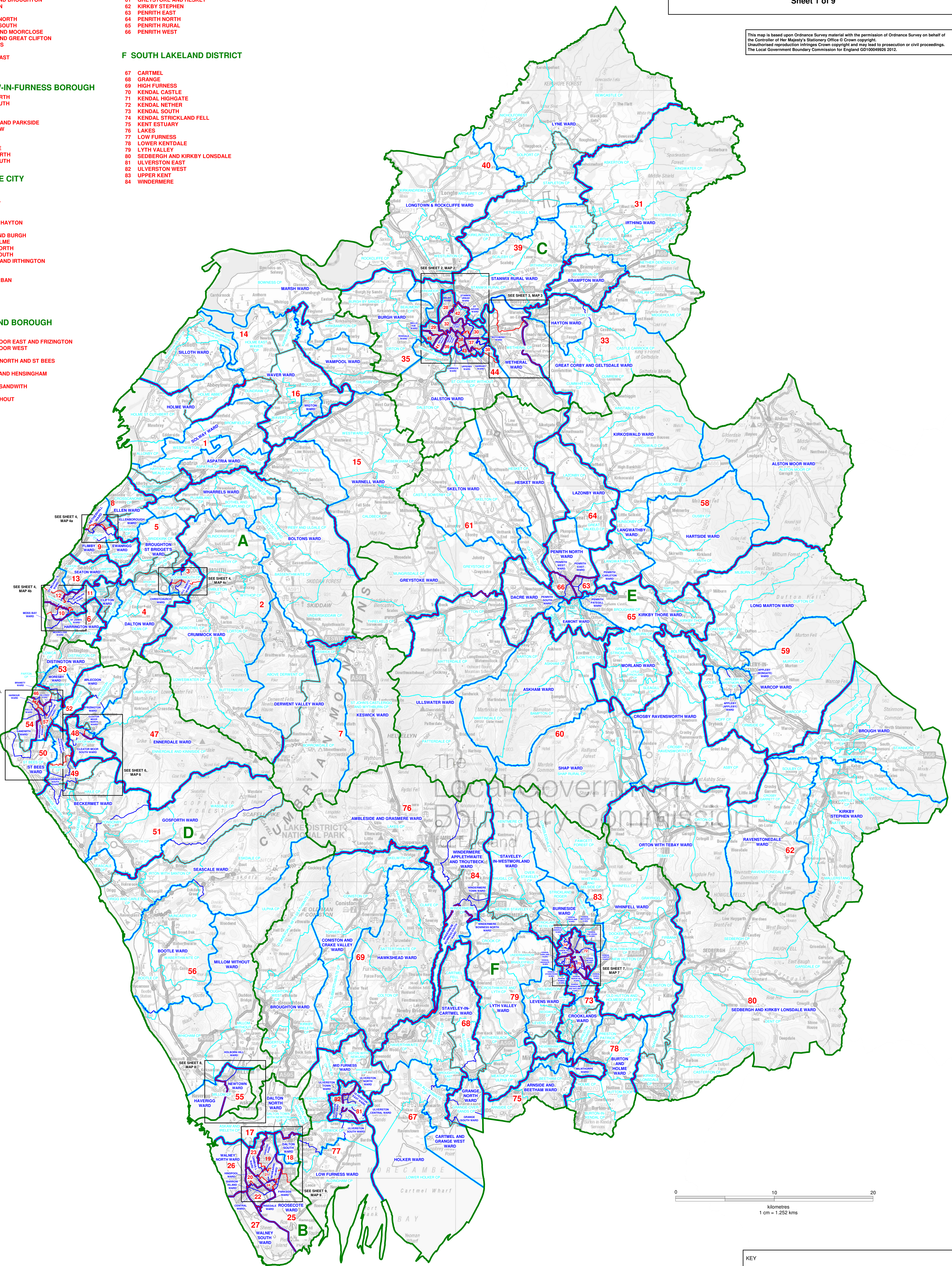

KEY

	DISTRICT/BOROUGH/CITY COUNCIL BOUNDARY
	ELECTORAL DIVISION BOUNDARY
	WARD BOUNDARY
	PARISH BOUNDARY
	LEVENS WARD
	HOLME CP
	PARISH NAME

COINCIDENT BOUNDARIES ARE SHOWN AS THIN COLOURED LINES SUPERIMPOSED OVER WIDER ONES.